

← = Right of Access
 ← = Public Access Route

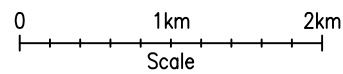

SITE LOCATION
 (Scale 1:50000)

Based upon Ordnance Survey map extract with the permission of the Controller of His Majesty's Stationery Office. Crown copyright. Licence No. 100022432

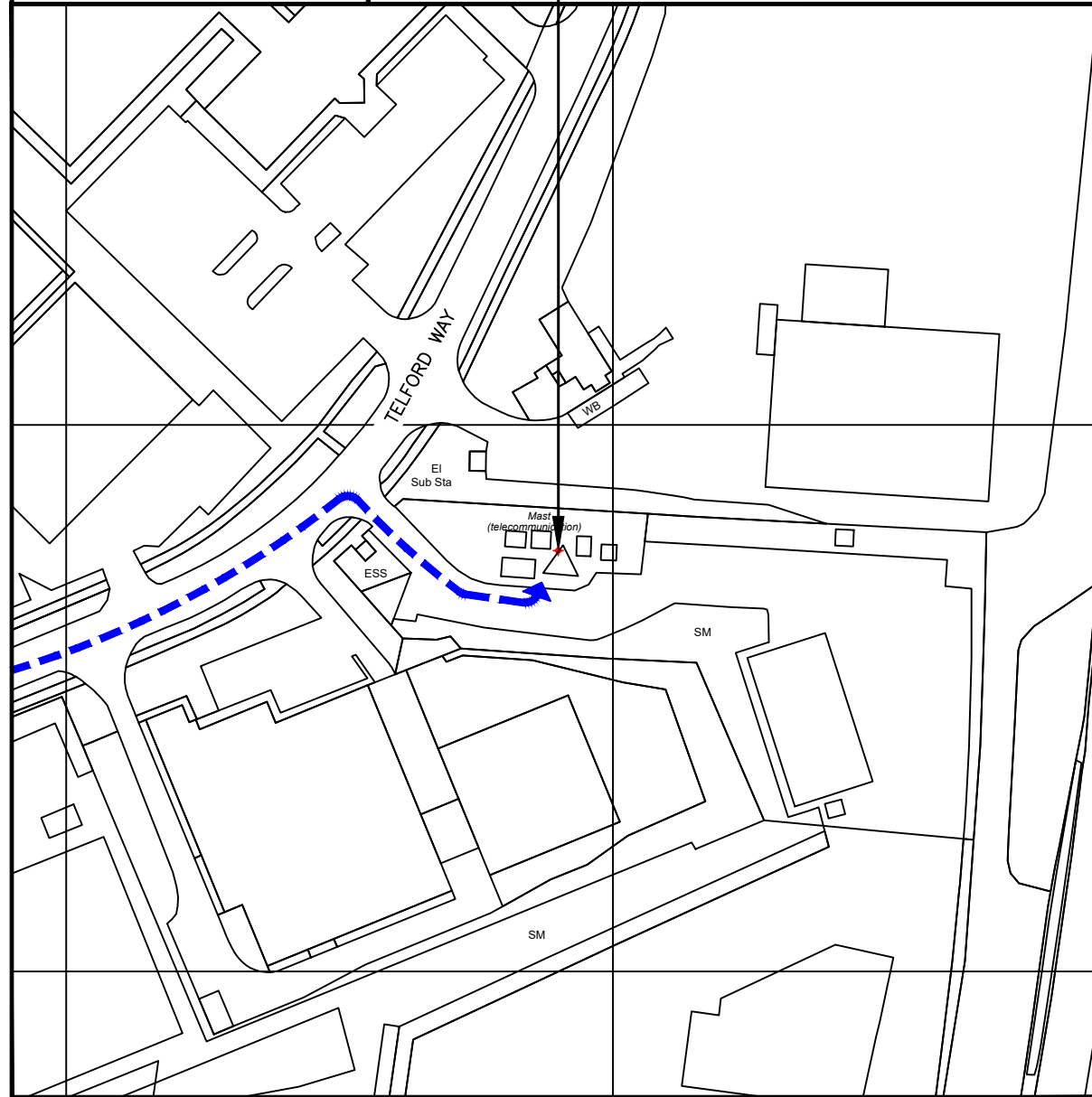

SITE PHOTOGRAPH

DETAILED SITE LOCATION
 (Scale 1:1250)

Based upon Ordnance Survey map extract with the permission of the Controller of His Majesty's Stationery Office. Crown copyright. Licence No. 100022432

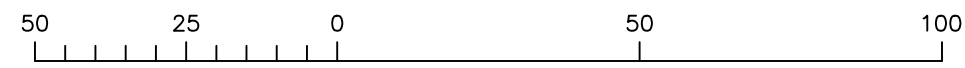

ORIGINAL SCALE AT A3 - 1:1250

ALL DIMENSIONS IN METRES

ALL DIMENSIONS ARE IN mm UNLESS NOTED OTHERWISE

N.G.R | E: 485990 N: 279777

DIRECTIONS TO SITE:

FROM THE A14 J7 JUNCTION ROUNDABOUT, TURN ONTO WARREN HILL & FOLLOW TO THE ROUNDABOUT. TURN LEFT HERE ONTO TELFORD WAY & FOLLOW FOR 0.5 MILES TO THE SITE. DESTINATION WILL BE ON THE RIGHT.

NOTES:

A	Issued for Approval	SHK	AJB	15.03.24
REV	MODIFICATION	BY	CH	DATE

WHP Telecoms Ltd
 Faraday Court
 401 Faraday Street
 Birchwood Park
 Warrington WA3 6GA
 Tel: 01925 424100 Fax: 01925 424101
 e-mail: info@whptelecoms.com

O₂
CORNERSTONE-SOUTH EAST

Cell Name		Opt.
EMEB TELFORD INDUSTRIAL ESTATE		-
Cell ID No		
CORNERSTONE	VMO2	VF
10705527	071356	N/A

Site Address / Contact Details
 ROBINSON WAY
 TELFORD INDUSTRIAL ESTATE
 KETTERING
 NORTHAMPTONSHIRE
 NN16 8SN

Drawing Title:		SITE LOCATION MAPS	
Purpose of issue:		PLANNING	
Drawing Number:		100	
Surveyed By:	Original Sheet Size:	Pack Issue:	
WHP	A3	A	
Drawn:	Date:	Checked:	Date:
SHK	15.03.24	AJB	15.03.24

These drawings comply with VMO2 Standard ICNIRP guidelines, Designed in accordance with Cornerstone documents: SDN0007 & SDN0008

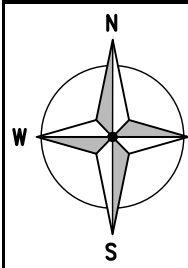
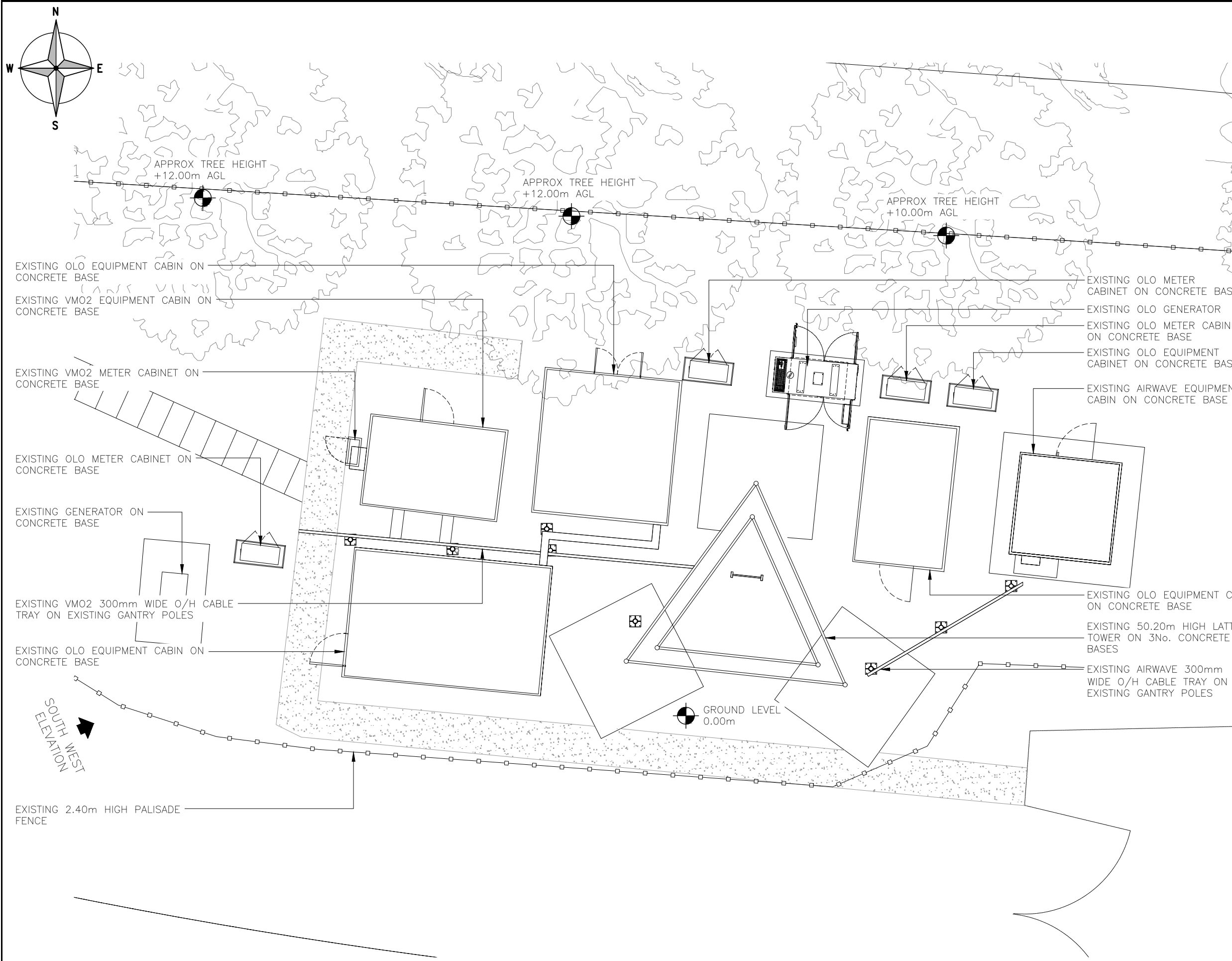

EXISTING SITE PLAN
(1:100)

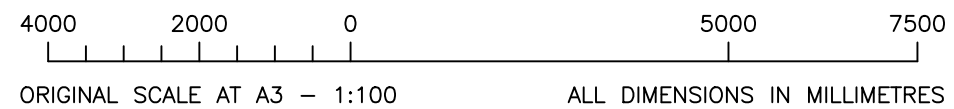

ALL DIMENSIONS ARE IN mm UNLESS NOTED OTHERWISE

N.G.R | E: 485990 N: 279777

NOTES:

A	Issued for Approval	SHK	AJB	15.03.24
REV	MODIFICATION	BY	CH	DATE

WHP Telecoms Ltd
 Faraday Court
 401 Faraday Street
 Birchwood Park
 Warrington WA3 6GA
 Tel: 01925 424100 Fax: 01925 424101
 e-mail: info@whptelecoms.com

O₂
CORNERSTONE-SOUTH EAST

Cell Name	Opt.
EMEB TELFORD INDUSTRIAL ESTATE	-

Cell ID No		
CORNERSTONE	VM02	VF
10705527	071356	N/A

Site Address / Contact Details
 ROBINSON WAY
 TELFORD INDUSTRIAL ESTATE
 KETTERING
 NORTHAMPTONSHIRE
 NN16 8SN

Drawing Title: **EXISTING SITE PLAN**

Purpose of issue:	PLANNING	Dwg Rev:
Drawing Number:	200	A

Surveyed By:	Original Sheet Size:	Pack Issue:
WHP	A3	A

Drawn:	Date:	Checked:	Date:	
SHK	15.03.24	AJB	15.03.24	A

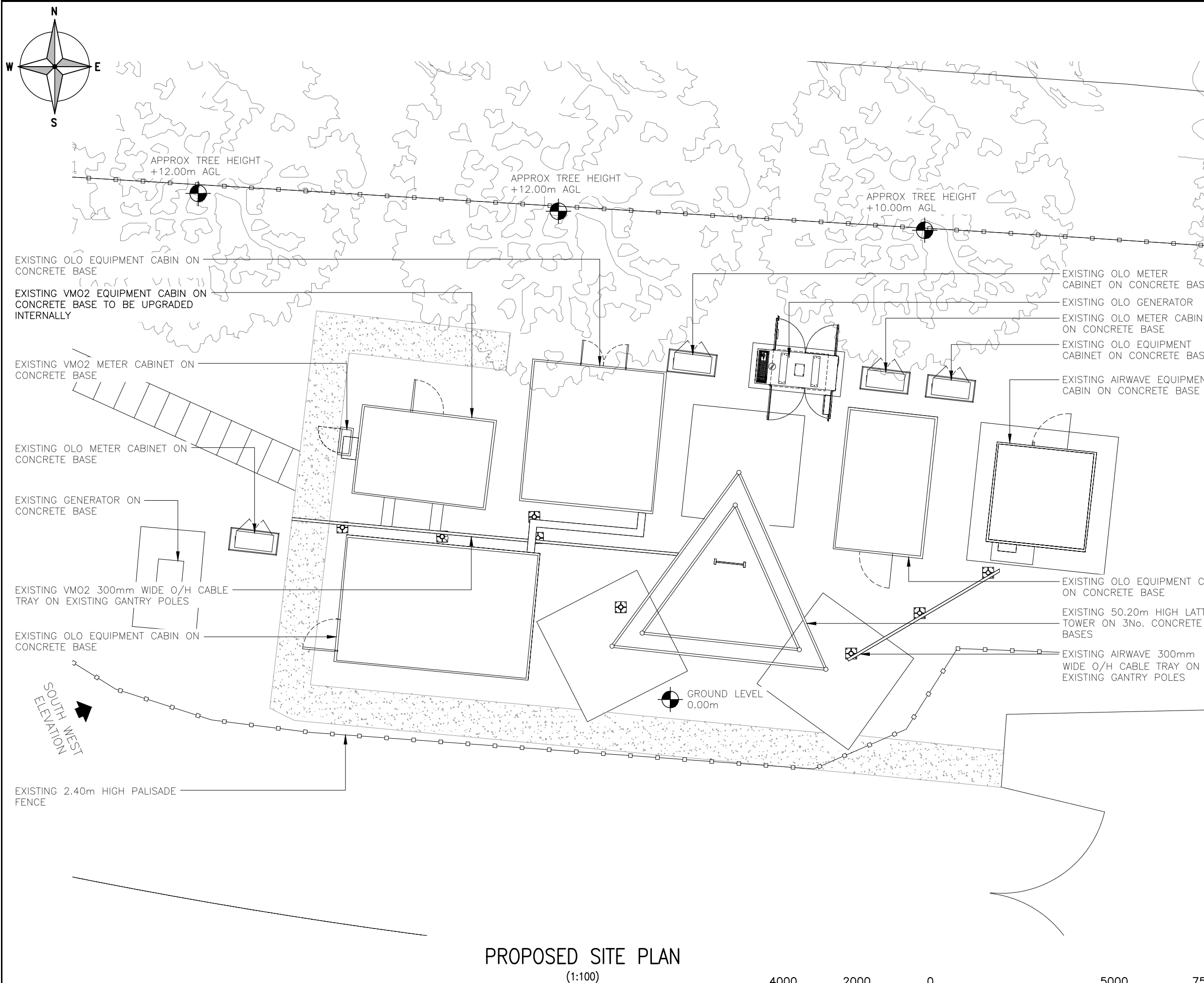

PROPOSED SITE PLAN
(1:100)

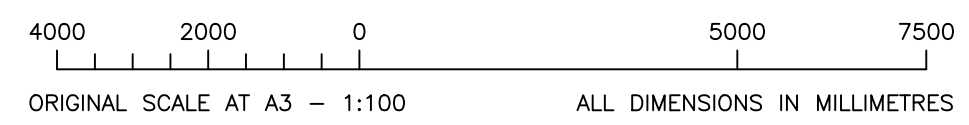

These drawings comply with VMO2 Standard ICNIRP guidelines, Designed in accordance with Cornerstone documents: SDN0007 & SDN0008

ALL DIMENSIONS ARE IN mm UNLESS NOTED OTHERWISE

N.G.R E: 485990 N: 279777

NOTES:

A	Issued for Approval	SHK	AJB	15.03.24
REV	MODIFICATION	BY	CH	DATE

WHP Telecoms Ltd
 Faraday Court
 401 Faraday Street
 Birchwood Park
 Warrington WA3 6GA
 Tel: 01925 424100 Fax: 01925 424101
 e-mail: info@whptelecoms.com

O₂
CORNERSTONE-SOUTH EAST

Cell Name
 EMEB TELFORD INDUSTRIAL ESTATE -

Cell ID No

CORNERSTONE	VMO2	VF
10705527	071356	N/A

Site Address / Contact Details
 ROBINSON WAY
 TELFORD INDUSTRIAL ESTATE
 KETTERING
 NORTHAMPTONSHIRE
 NN16 8SN

Drawing Title:
 PROPOSED SITE PLAN

Purpose of issue:
 PLANNING

Drawing Number:
 201

Surveyed By:
 WHP

Original Sheet Size:
 A3

Drawn: SHK Date: 15.03.24 Checked: AJB Date: 15.03.24 Pack Issue: A

ALL DIMENSIONS ARE IN mm UNLESS NOTED OTHERWISE

N.G.R E: 485990 N: 279777

NOTES:

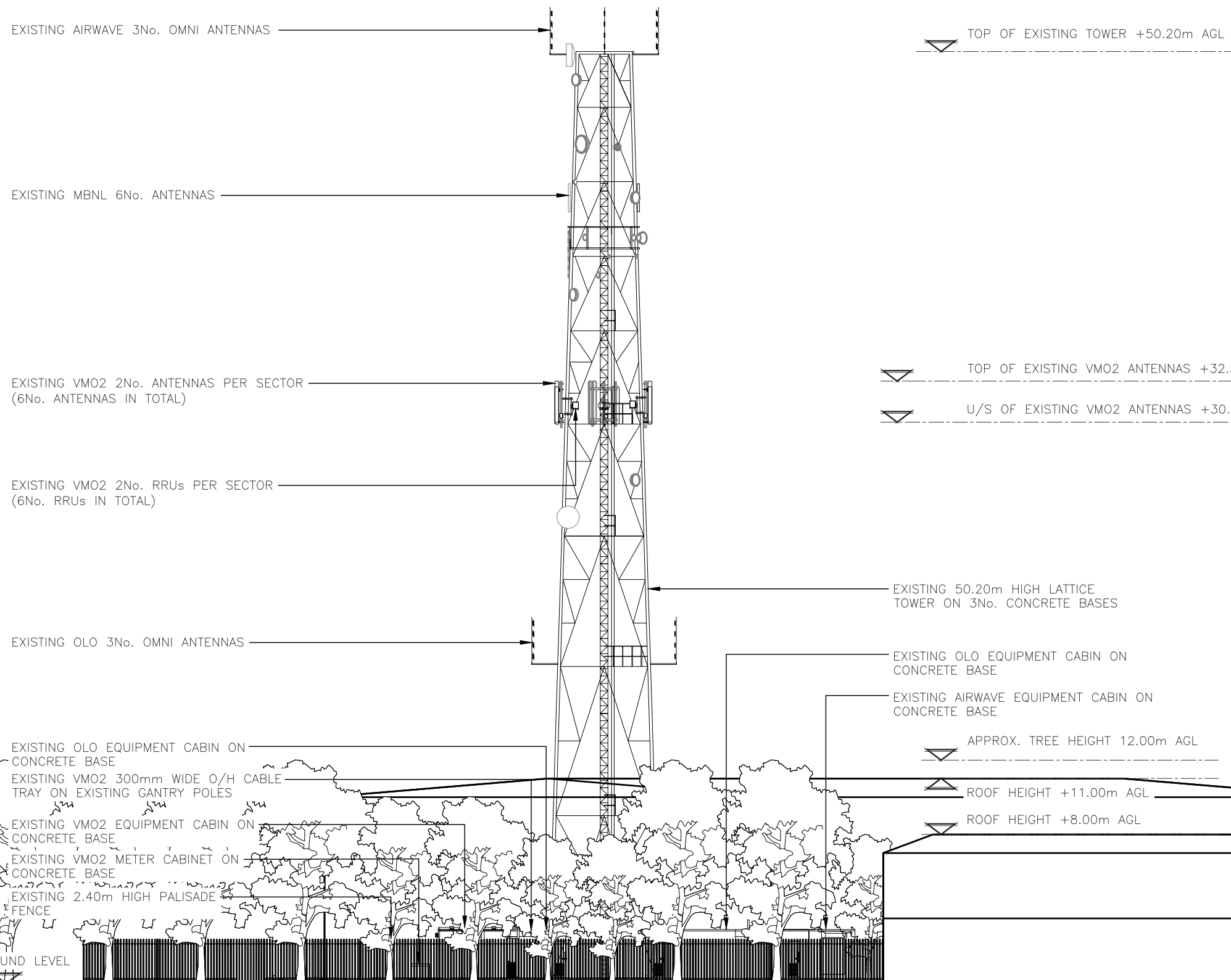

EXISTING SOUTH WEST ELEVATION
(1:250)

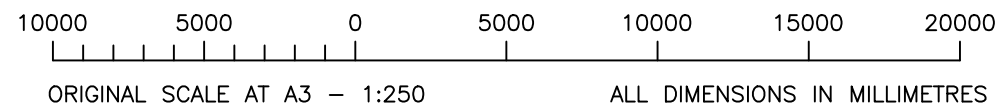

A	Issued for Approval	SHK	AJB	15.03.24
REV	MODIFICATION	BY	CH	DATE

WHP Telecoms Ltd
 Faraday Court
 401 Faraday Street
 Birchwood Park
 Warrington WA3 6GA
 Tel: 01925 424100 Fax: 01925 424101
 e-mail: info@whptelecoms.com

O₂
CORNERSTONE-SOUTH EAST

Cell Name		Opt.
EMEB TELFORD INDUSTRIAL ESTATE		-
Cell ID No		
CORNERSTONE	VM02	VF
10705527	071356	N/A

Site Address / Contact Details
 ROBINSON WAY
 TELFORD INDUSTRIAL ESTATE
 KETTERING
 NORTHAMPTONSHIRE
 NN16 8SN

Drawing Title: EXISTING SITE ELEVATION	
Purpose of issue: PLANNING	Dwg Rev: A
Drawing Number: 300	Pack Issue: A
Surveyed By: WHP	Original Sheet Size: A3
Drawn: SHK	Date: 15.03.24
Checked: AJB	Date: 15.03.24

ALL DIMENSIONS ARE IN mm UNLESS NOTED OTHERWISE

N.G.R E: 485990 N: 279777

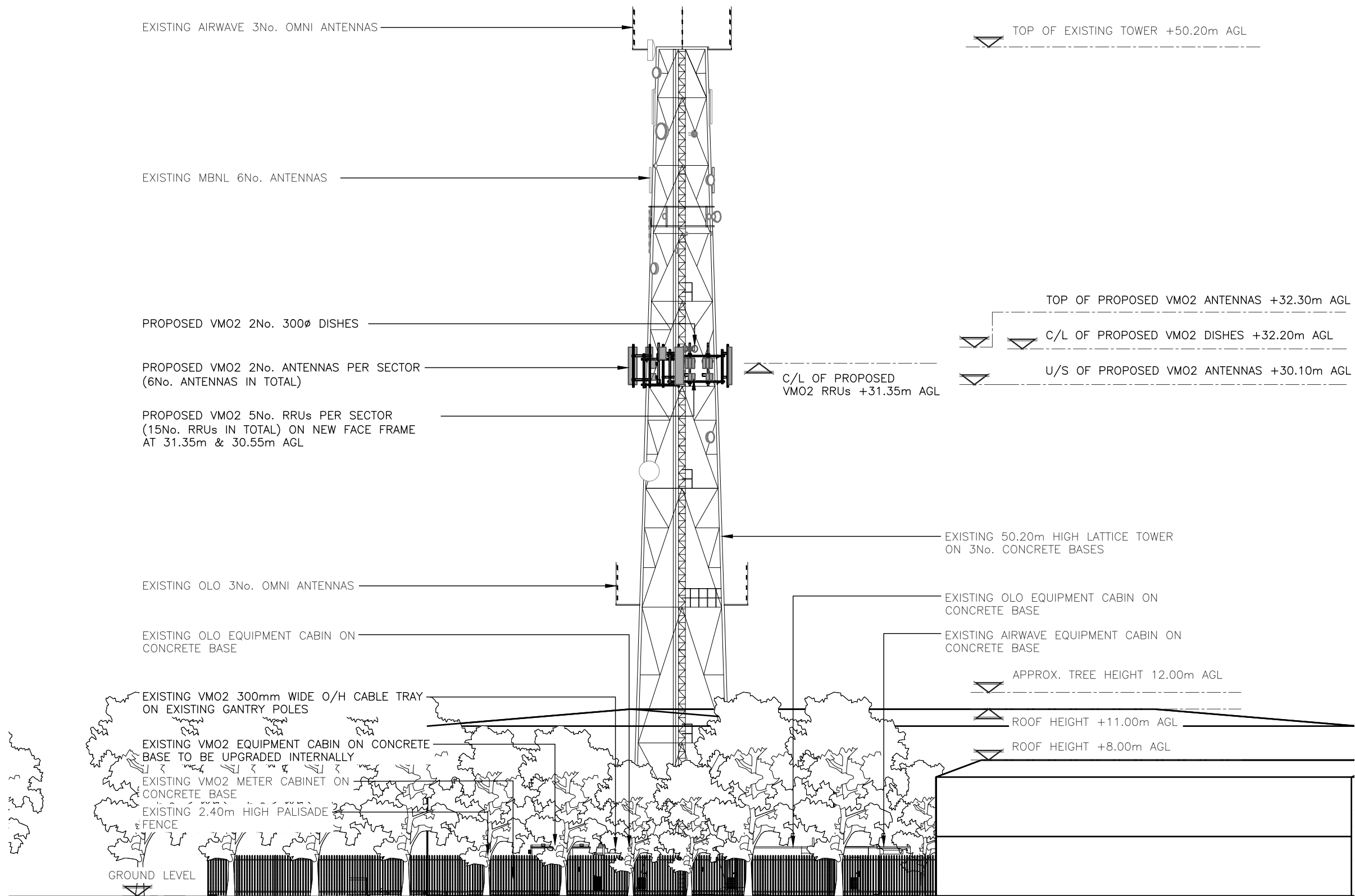

PROPOSED SOUTH WEST ELEVATION

(1:250)

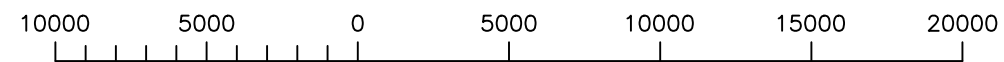

ORIGINAL SCALE AT A3 - 1:250

ALL DIMENSIONS IN MILLIMETRES

These drawings comply with VMO2 Standard ICNIRP guidelines,
Designed in accordance with Cornerstone documents: SDN0007 & SDN0008

A	Issued for Approval	SHK	AJB	15.03.24
REV	MODIFICATION	BY	CH	DATE

WHP Telecoms Ltd
 Faraday Court
 401 Faraday Street
 Birchwood Park
 Warrington WA3 6GA
 Tel: 01925 424100 Fax: 01925 424101
 e-mail: info@whptelecoms.com

O₂
CORNERSTONE-SOUTH EAST

Cell Name	Opt.
EMEB TELFORD INDUSTRIAL ESTATE	-

Cell ID No		
CORNERSTONE	VMO2	VF
10705527	071356	N/A

Site Address / Contact Details
 ROBINSON WAY
 TELFORD INDUSTRIAL ESTATE
 KETTERING
 NORTHAMPTONSHIRE
 NN16 8SN

Drawing Title:
 PROPOSED SITE ELEVATION

Purpose of issue:	PLANNING	Dwg Rev:
Drawing Number:	301	A

Surveyed By:	Original Sheet Size:	Pack Issue:
WHP	A3	A

Drawn:	Date:	Checked:	Date:	
SHK	15.03.24	AJB	15.03.24	A